

Walls may have to be extended to the roof level where the trash enclosure adjoins property lines or other buildings, for fire protection.

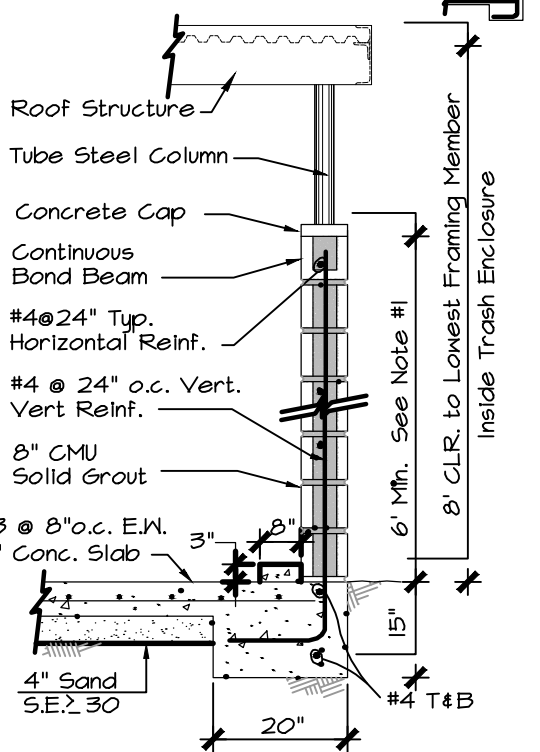

SLAB EDGE SECTION B

WALL FOOTING SECTION A

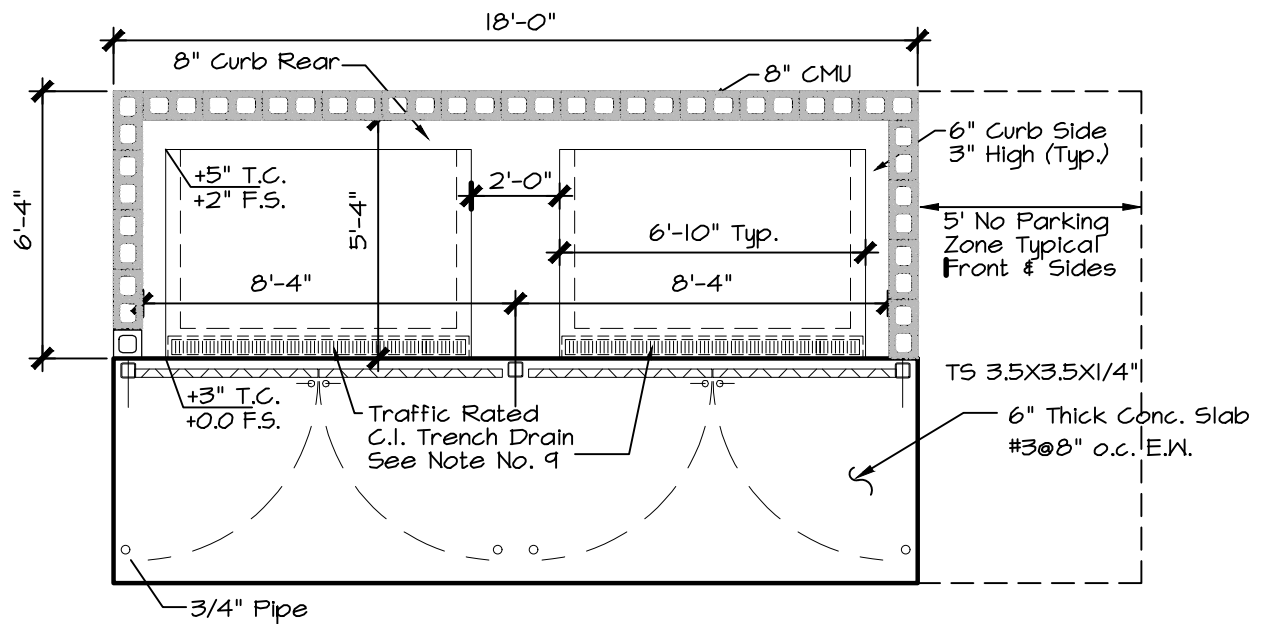

TRASH ENCLOSURE STANDARD DETAILS

CITY OF COVINA
ENGINEERING DEPARTMENT

Approved By: _____	Date: _____
Date: _____	Sheet: 1 of 2
TE-1	

NOTE:

1. ALL EXPOSED ENDS ON POSTS OR BRACES SHALL BE CAPPED OR PERMANENTLY SEALED TO PREVENT ENTRY OF WATER . NO PLASTIC CAPS ALLOWED.
2. ALL JOINT OR CONTACTS POINTS SHALL CONSIST OF CLEAN AND NEAT FILLET WELD AROUND ENTIRE CONTACT AREA. SPOT WELDS ARE NOT ACCEPTABLE.
3. ALL T.S. FENCING, GATES, POSTS, HARDWARE AND FITTINGS SHALL HAVE ONE COAT PRIMER AND TWO FINISH COATS OF RUST AND CORROSION RESISTANT ENAMEL PAINT (BLACK) APPROVED BY THE CITY'S ENG. OFFICE.

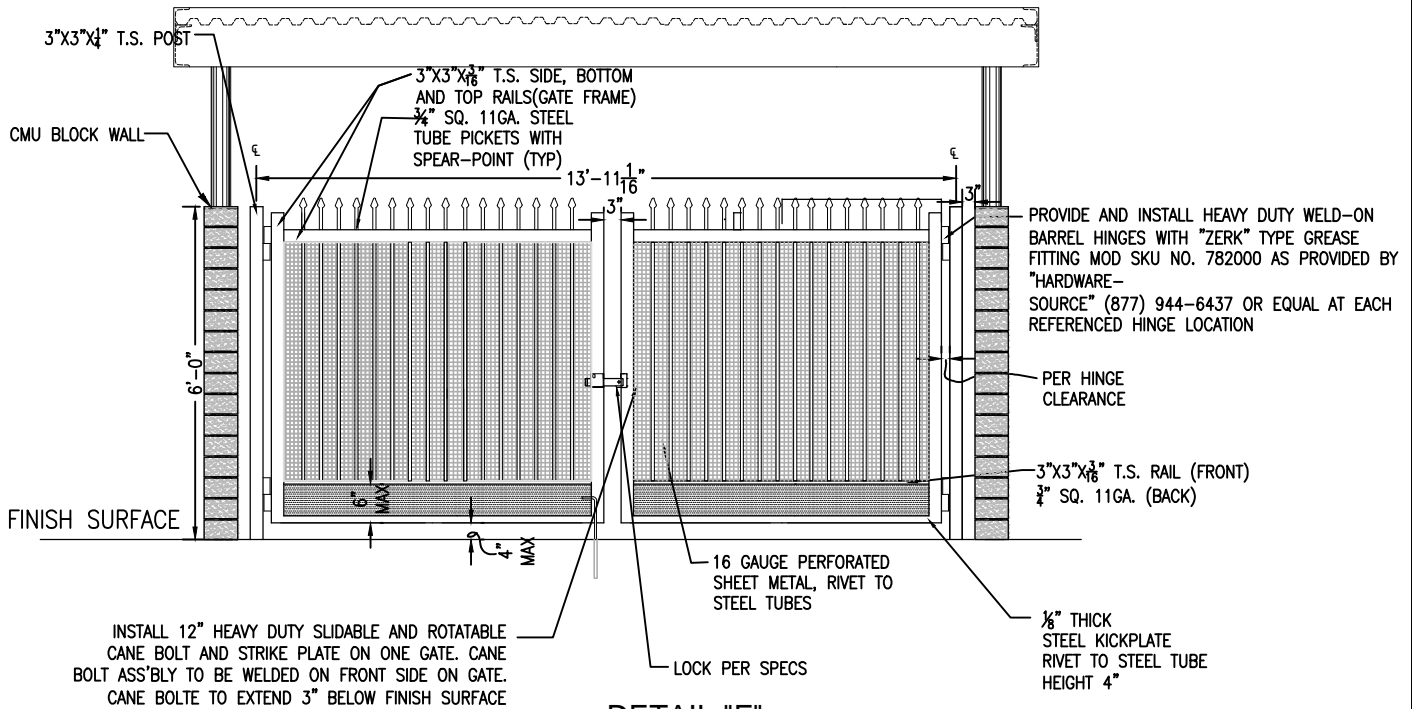

DETAIL "F"
TRASH ENCLOSURE - FRONT ELEV.

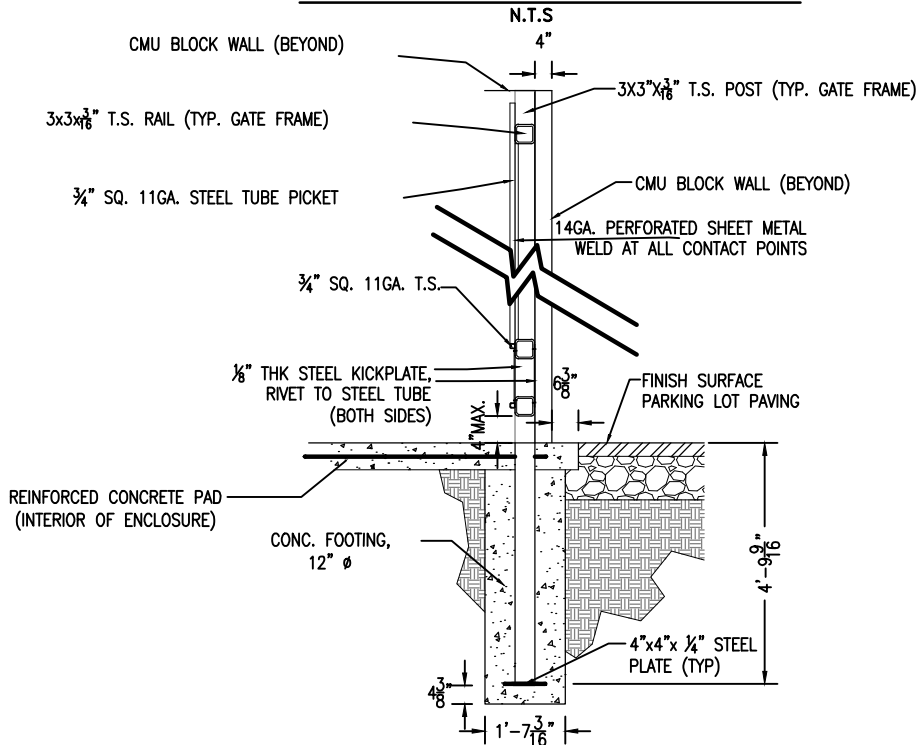

TRASH ENCLOSURE STANDARD DETAILS

CITY OF COVINA
ENGINEERING DEPARTMENT

Approved By: _____	Date: _____
Date: _____	Sheet: 2 of 2
TE-2	

